M
117
.G66
B34x
1924

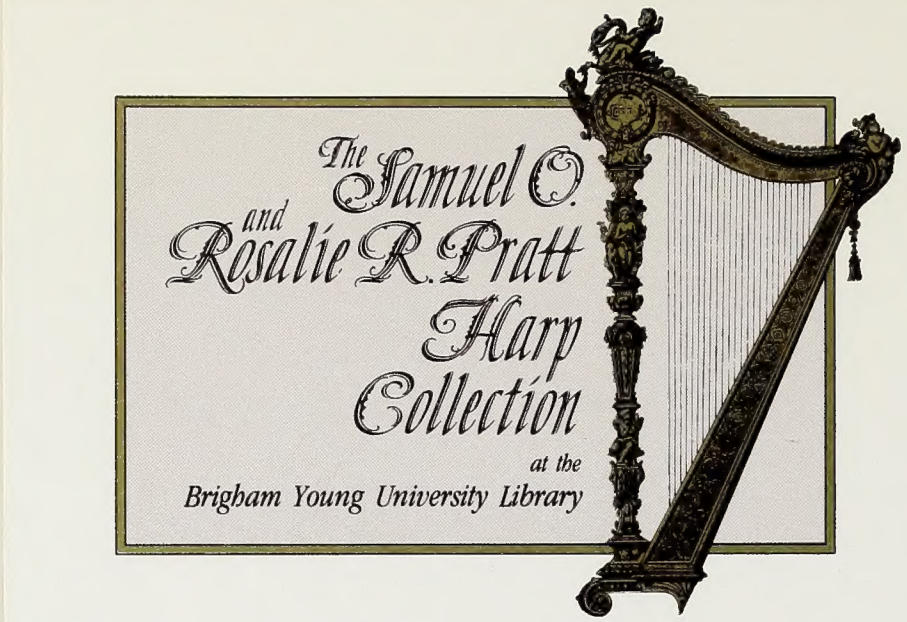
The Samuel O.
and Rosalie R. Pratt
Harp
Collection
at the
Brigham Young University Library

Digitized by the Internet Archive
in 2018 with funding from
Brigham Young University

https://archive.org/details/twoballadesforha19241goos

S Rsts

290-3

94039

3/-

TWO BALLADES
for Harp

EUGENE GOOSSENS

CURWEN EDITION

PRINT FOR THE U.S.A.
GEORGE H. DOWD
1328 CHESTNUT ST., PHILA. PA.

M
117
.G66
.B34x
1924

TWO BALLADES FOR HARP

(Curwen Edition 94039)

EUGÈNE GOOSSENS

LONDON
J. Curwen & Sons Ltd., 24 Berners Street, W.1

Copyright, 1924, by Eugène Goossens
Made in England

HAROLD B. LEE LIBRARY
BRIGHAM YOUNG UNIVERSITY
PROVO, UTAH

Two Ballades for Harp.

I

EUGENE GOOSSENS.

Harp.

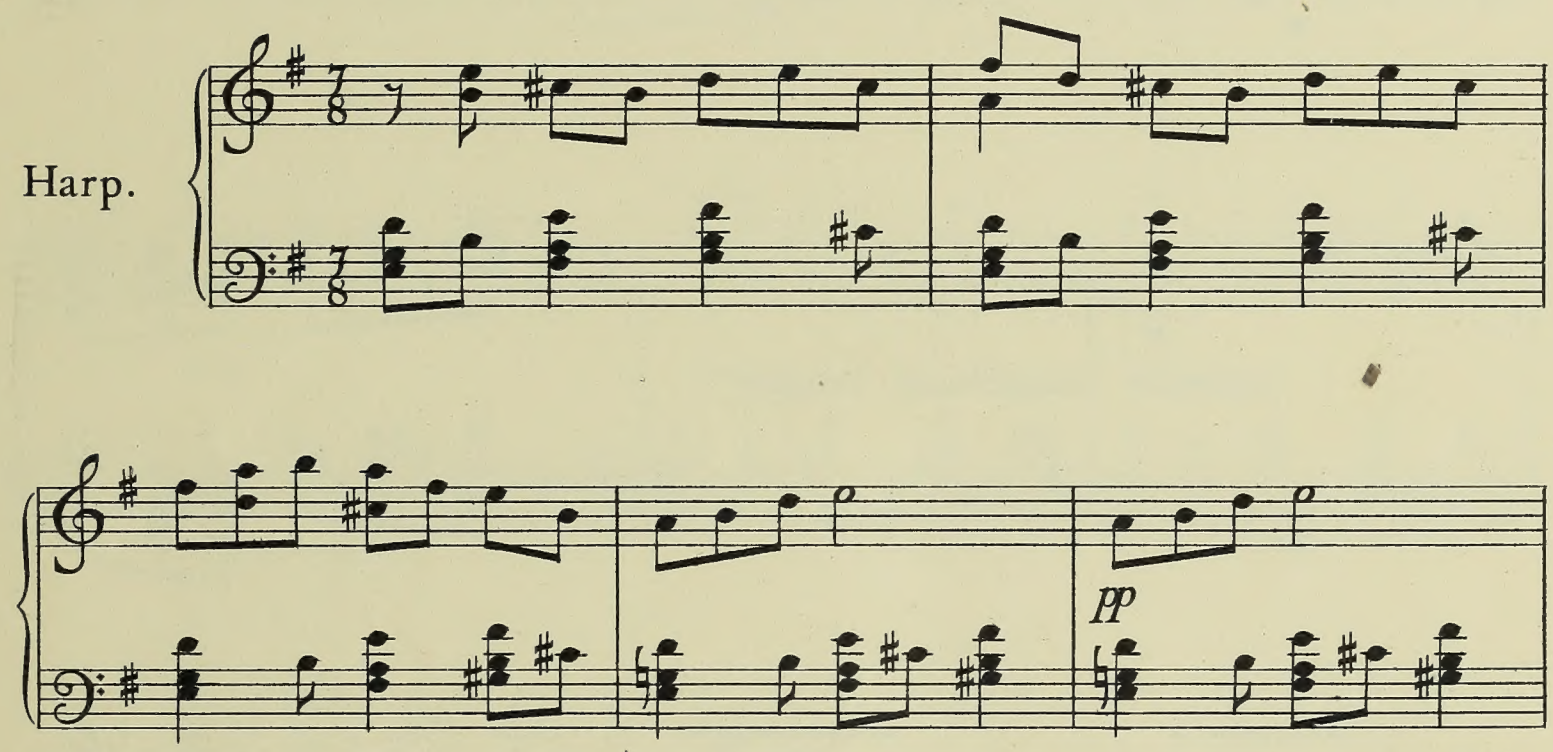

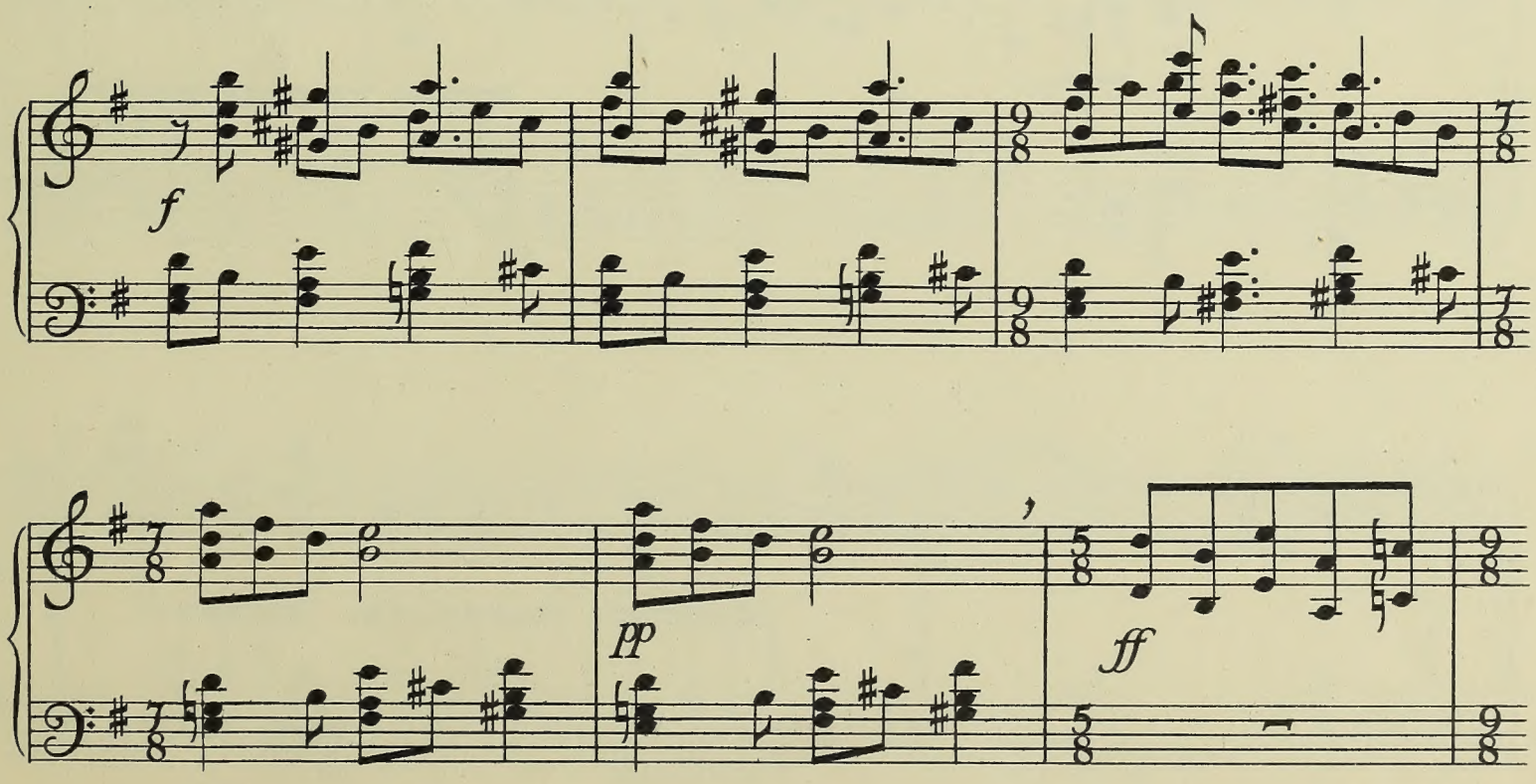

Copyright, 1924, by Eugene Goossens.

94039 London: J. Curwen & Sons Ltd., 24 Berners St., W.1. CURWEN

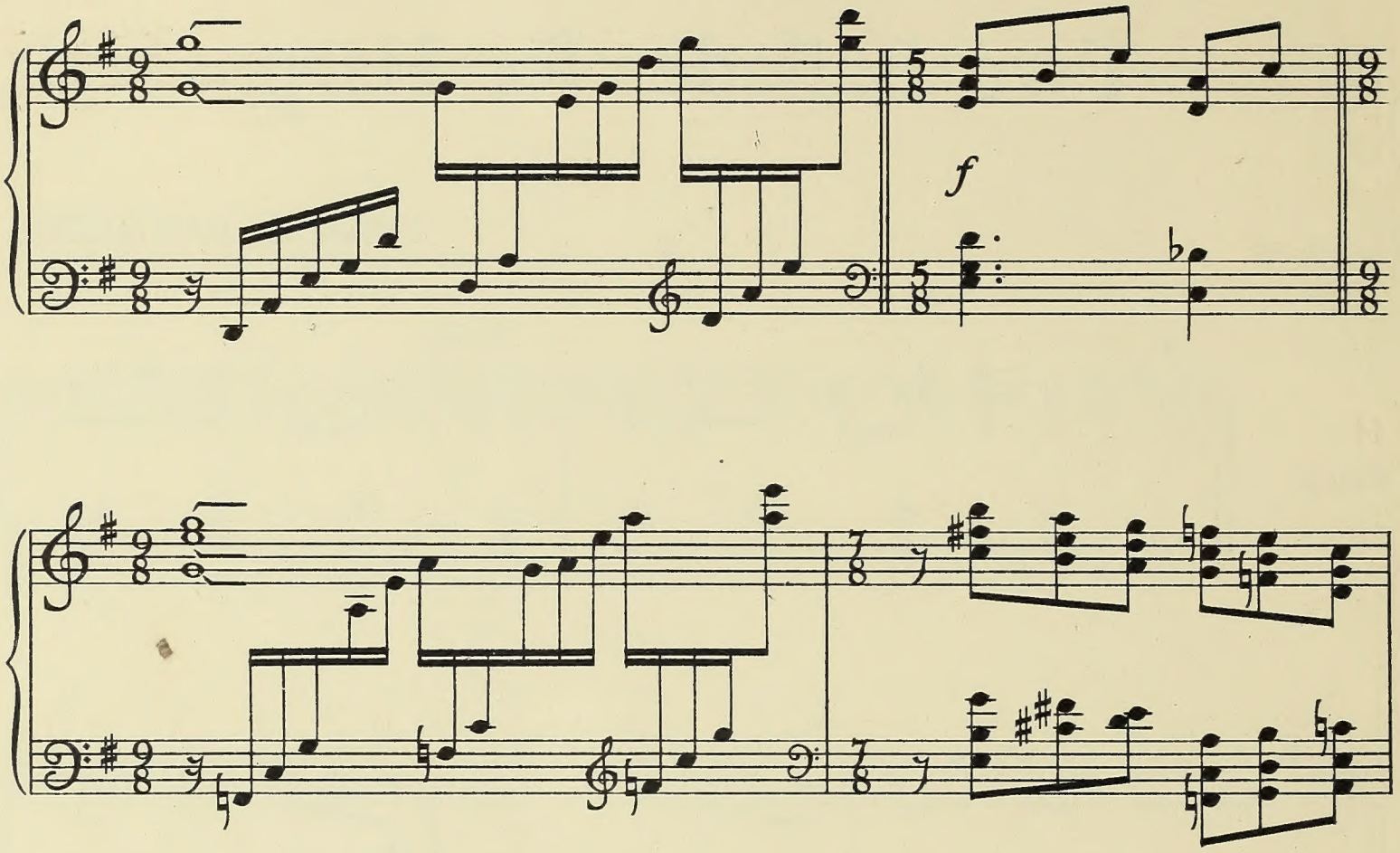
f

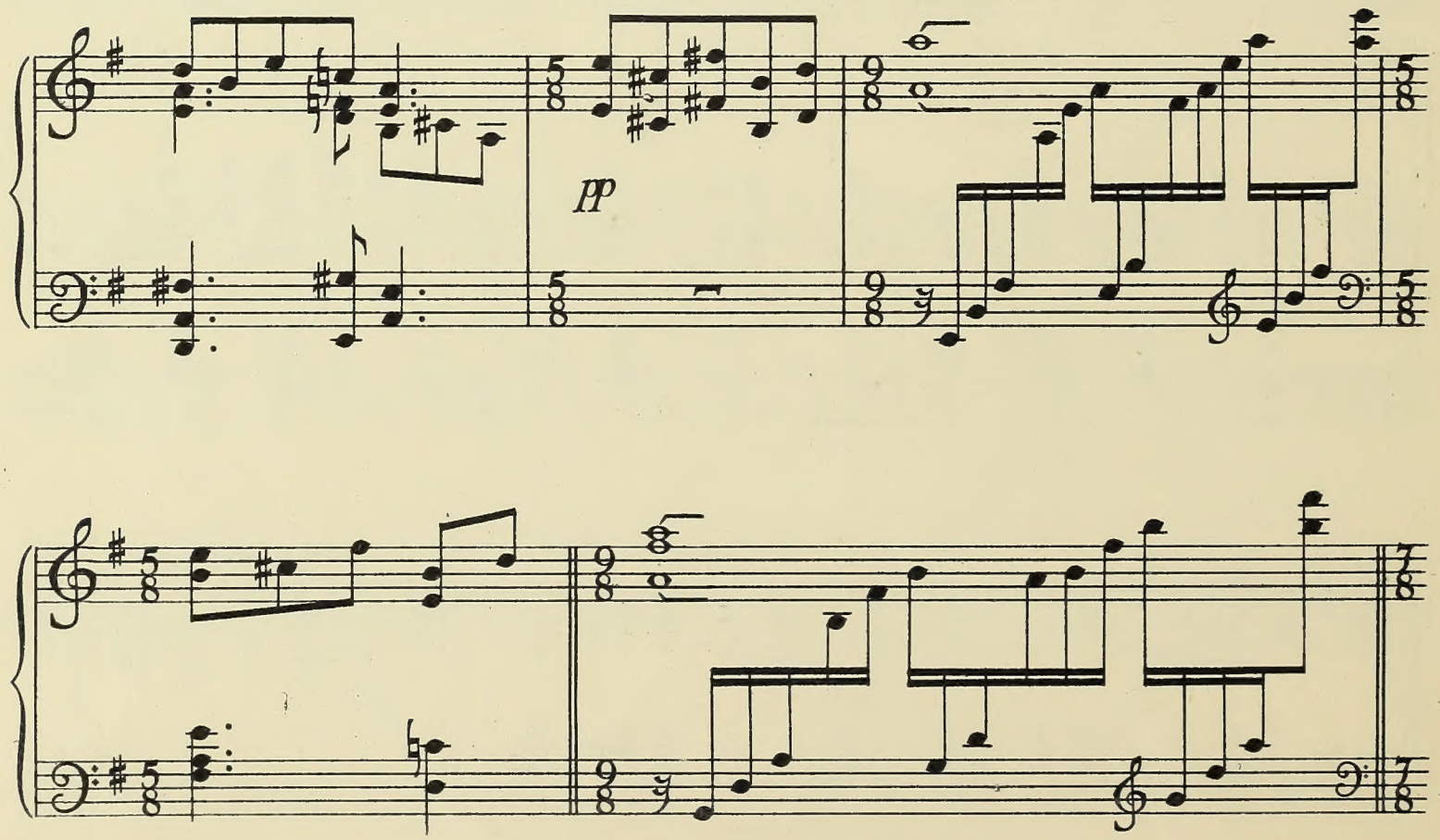
pp

dim.

ff

E♯
A♯

ff

f A♮

E♭

A♯
C♯

f

7/8

7/8

accel.

G♮

F♮ E♯
C♭

p

8

C♯

E♯ D♭ A♯

ff

G♮

E♯
A♯

slow

Tempo I.

pp

Slow.

pp

f Harmonics.

8

C♭
F♭

pp

II

EUGENE GOOSSENS. .

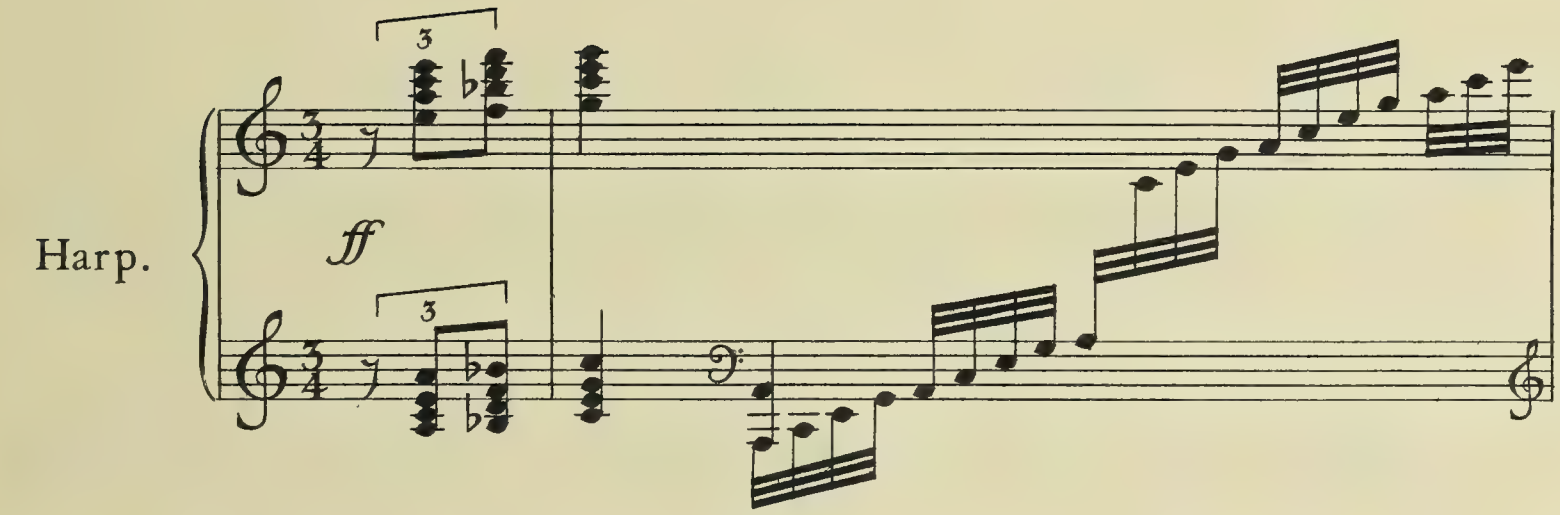

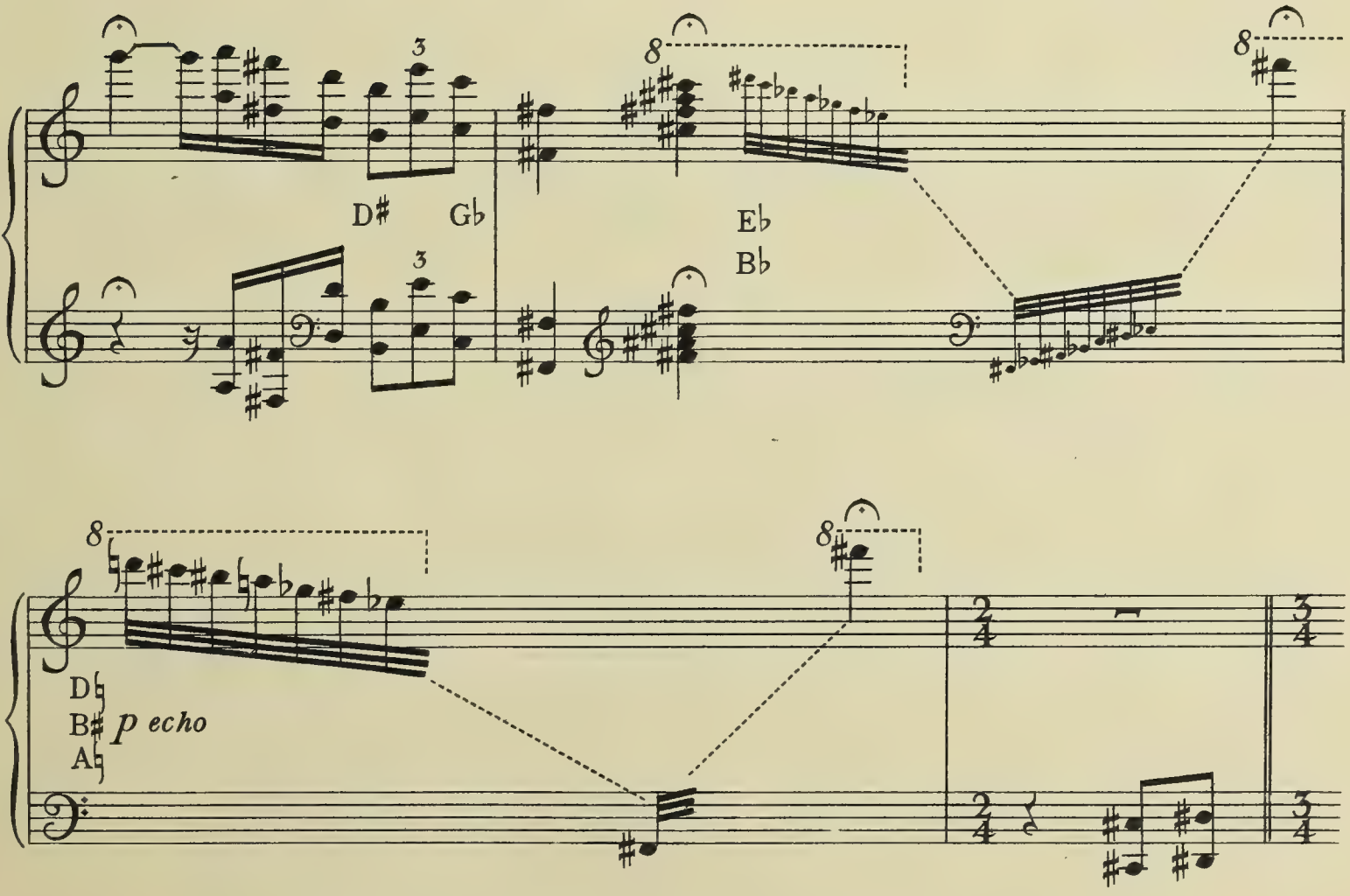

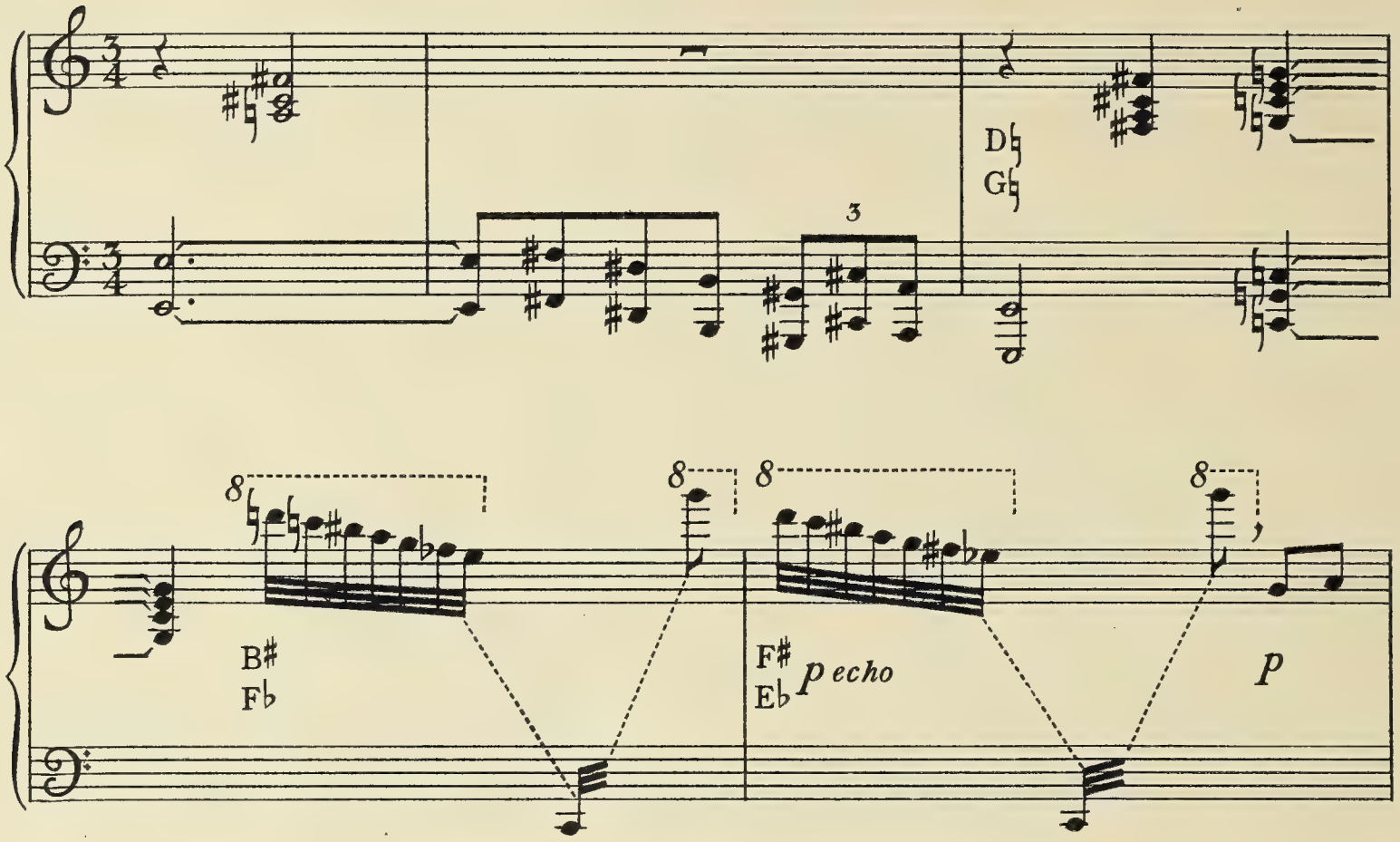
D♭
G♭
3
8
8
8
8
B♯
F♭
F♯
E♭
p echo
p

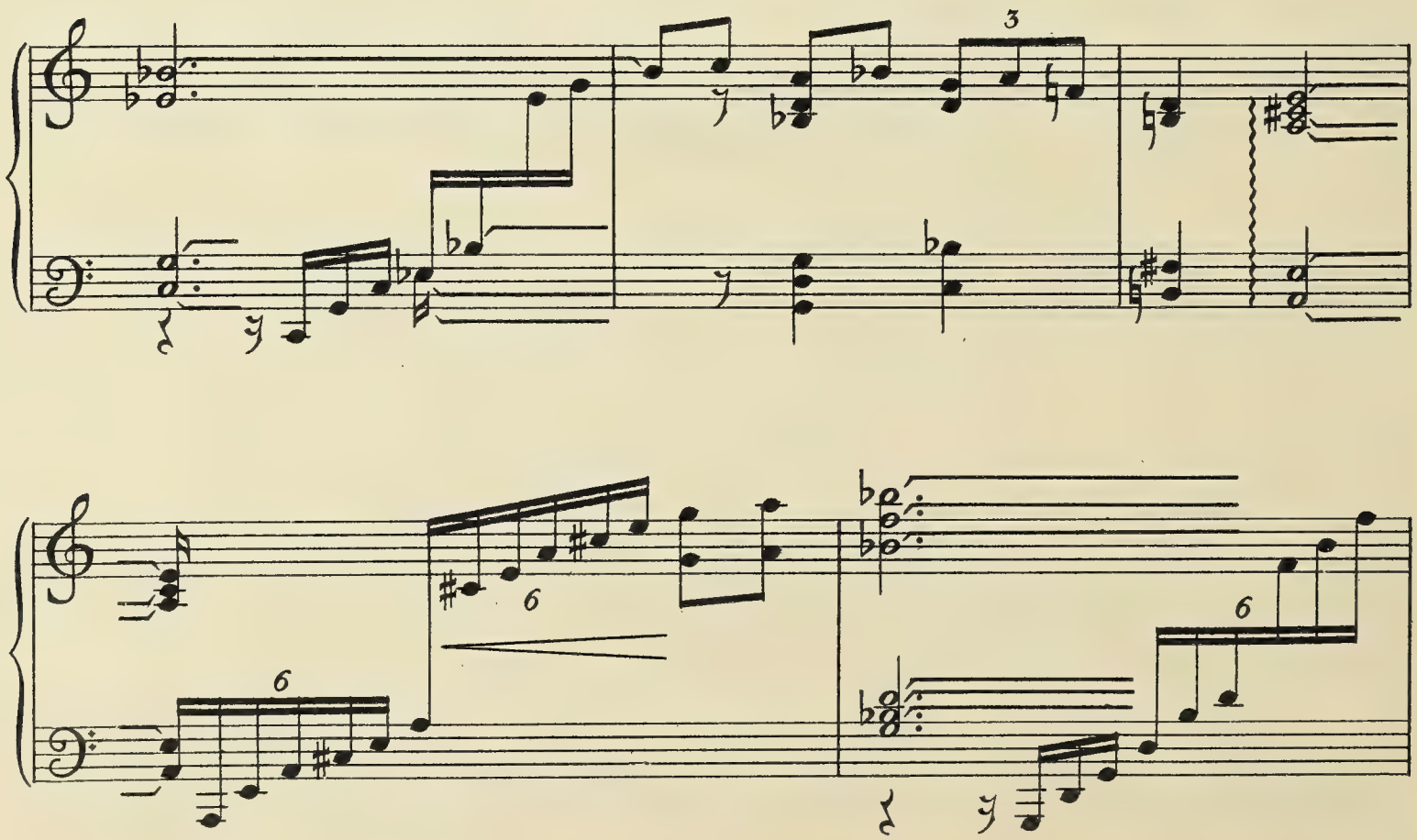
3
6
6
6

F♮

a tempo

poco accel.

ppp echo

B♭
A♯

pp

E♯

E♯
A♯

3

D♭

A♮ D♮ B♯

3

3

3

ff

3

3

8

D♯ G♭

E♭
B♭

8

8

D♭
B♯
A♮ *p echo*

D♮
G♮

B♯
F♭

F♯
E♭

p

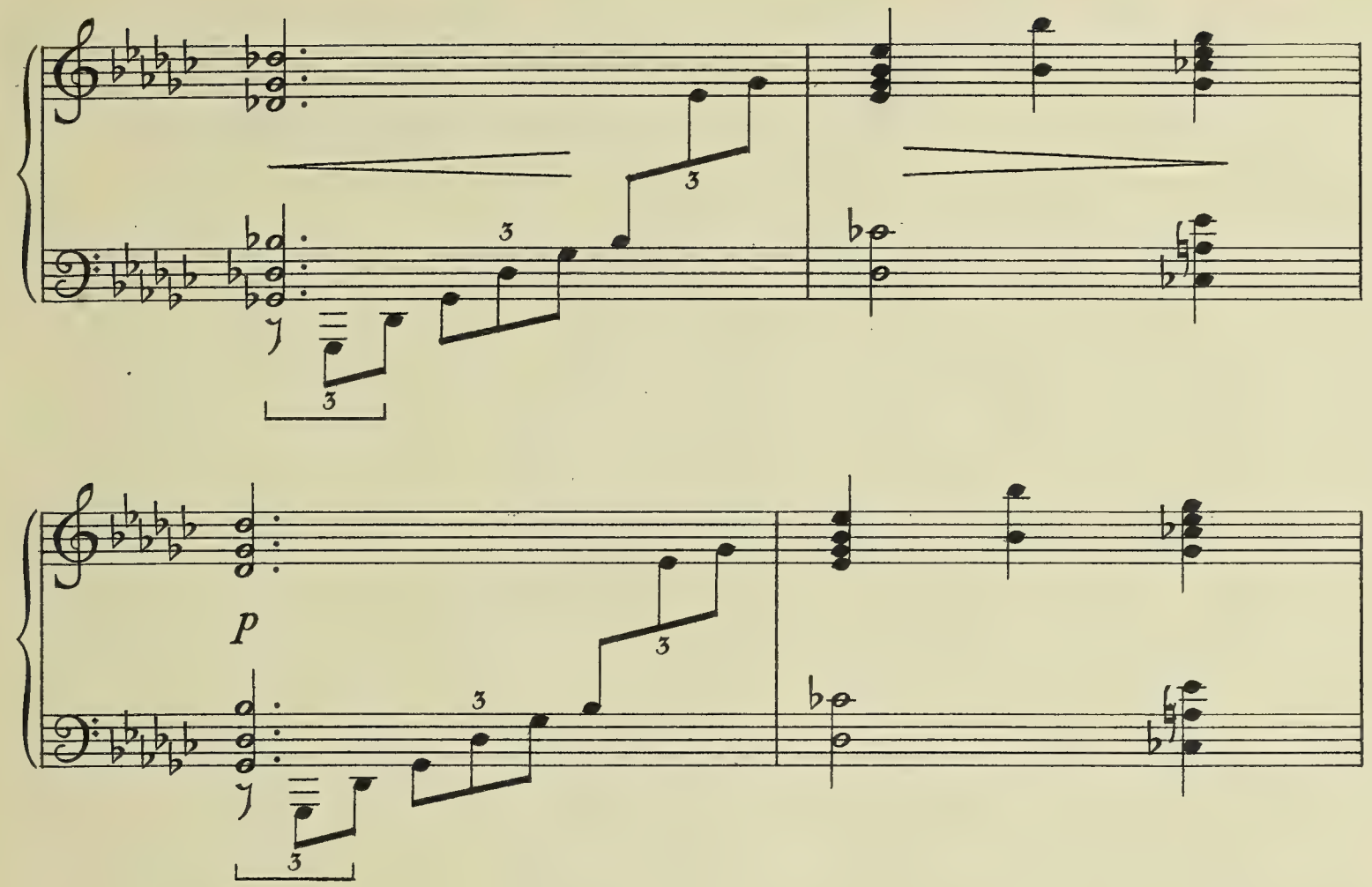
p

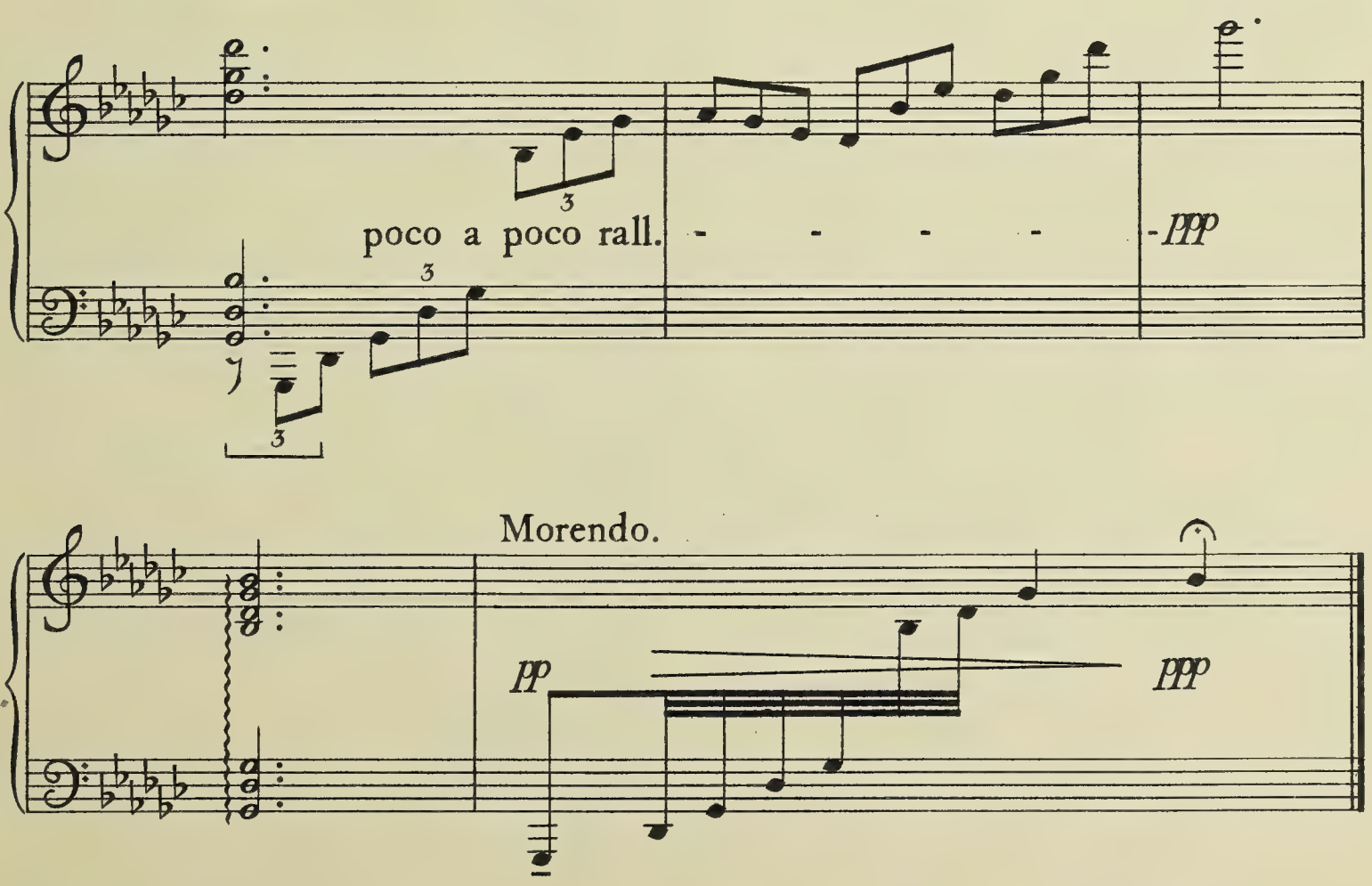
poco a poco rall.
ppp
Morendo.
pp
ppp

CURWEN EDITION

FOLK TUNES & DANCES

FOR STRING ORCHESTRA

90710 THREE FOLK DANCES Rutland Boughton
Hornpipe; The weary wave o' Tyne; Culloden
Score 3/6; Parts, each 6d.; Piano Solo 2/-

90738 THE LEAVES BE GREENE William Byrd
Arranged by Sir Richard Terry
Score 3/6; Parts, each 1/-

90729 DANCE SUITE - - Thomas F. Dunhill
Baletto Intrada; Rustic Dance; Rigaudon; Reel
Score 7/6; Parts, each 1/6

90720 SET OF ACT TUNES AND DANCES
Arranged by Arthur Bliss Henry Purcell
Score 2/6; Parts, each 6d.

90721 DANCE MOVEMENTS - Henry Purcell
(From the Fairy Queen)
Arranged by Cyril Rootham
Score 5/-; Parts, each 1/-

90768 THE LONDONDERRY AIR (Traditional)
Arranged for Solo Violin, Strings and Harp by Hamilton Harty
Score 3/6; Solo Violin and String parts, each 6d.; Harp part 1/-

All Prices are net cash

J. CURWEN & SONS Ltd., 24 BERNERS STREET, LONDON, W.1

247/10/24

DATE DUE

MAR 12 1996

MAR 12 1996

DEMCO, INC. 38-2971

BRIGHAM YOUNG UNIVERSITY
3 1197 20378 1510

TN
10.90